

**I. Overall Description**

A. Broadway fucking the hell out of a mare.

**B. The messier the better.**

**II. Characters**

A. Broadway

B. Mare

i. See ref

C. See pictures. Random placement. Make it messy.

D. Lexington and Brooklyn are watching in the background.

**III. Multiple views**

A. Side view

i. unfunfunf blowing his load. Creampie load going everywhere

B. Smaller views

i. Pull out

a) limpening garg dick and a string of cum

ii. Underneath

a) balls slapping against that mare. Fapfapfapfap.

**IV. Background**

A. Night time. In a field. Moon is out.



NAME: BROOKLYN  
CLAN: MANHATTAN  
HEIGHT: 6'3"  
COCK: 12" X 2" HUMAN STYLE, FORESKINNED  
CLAWS: THREE FINGERS + ONE THUMB  
EYES: BLACK PUPILS WITH WHITE FILL  
POWER EYES: WHITE  
WINGS: FOR COLORING PURPOSES, NOTE THE DIFFERING  
COLORS ON THE INTERIORS AND EXTERIORS OF THE WINGS.  
TRIPLE FINGERED APEX.  
OTHER: NO NIPPLES



NAME: BROADWAY  
CLAN: MANHATTAN  
HEIGHT: 6'4"  
COCK: 24" X 4" HUMAN STYLE, FORESKINNED  
CLAWS: THREE FINGERS + ONE THUMB  
EYES: BLACK PUPILS WITH WHITE FILL  
POWER EYES: WHITE  
WINGS: FOR COLORING PURPOSES, NOTE THE DIFFERING COLORS ON THE INTERIORS AND EXTERIORS OF THE WINGS. SINGLE FINGERED APEX.  
OTHER: NO NIPPLES. MINI BUMP/HORNS ON HEAD.



NAME: LEXINGTON  
CLAN: MANHATTAN  
HEIGHT: 5'5"  
COCK: 7" X 1" HUMAN STYLE, FORESKINNED  
CLAWS: THREE FINGERS + ONE THUMB  
EYES: BLACK PUPILS WITH WHITE FILL  
POWER EYES: WHITE  
WINGS: FOR COLORING PURPOSES, NOTE THE DIFFERING COLORS ON THE INTERIORS AND EXTERIORS OF THE WINGS. NO FINGERED APEX.  
OTHER: NO NIPPLES









*Not really helpful unless it's gonna be in color. :3*

Vestibulovaginal  
fold

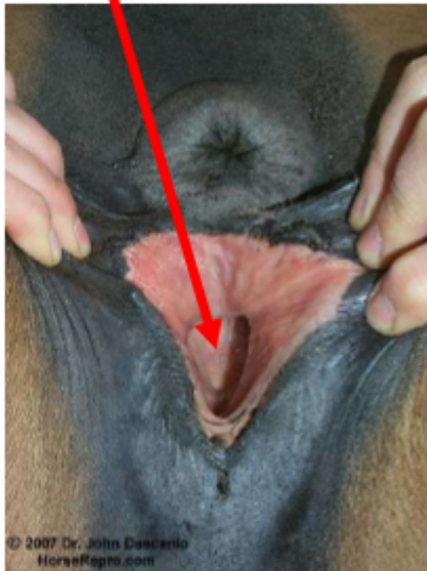

Perineal Conformation  
"Windsucker test"

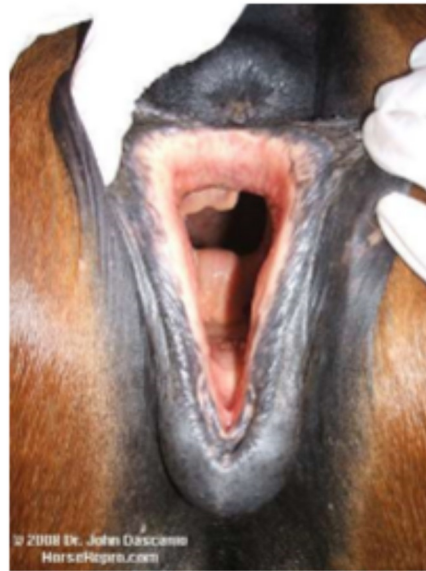

Older mare can see to the cervix