

**I. Overall Picture**

- A. Alright. Krystal is getting spooned by Fox. They're both naked and Fox's cock is between her legs and stuffed inside of her. Have him knotted and cumming inside of her. His right arm is draped around her side and grasping her left breast. She's pretty sweaty and really into what Fox is doin' to her, facial expression wise as well. I've included the best pics of Fox and Krystal I could find.
- B. On top of the dresser, there are four items. They won't have that much detail, but they're circled in red below. Fox's comlink, pictures of him with his mother and father, and that blue thing, whatever it is. The room is very well lit. Fox's cock is pink and sheathed. Fox's eyes are green, Krystal's are blue, but hers are closed.

**II. Angle & Background**

- A. See 3D render.

**III. Story Scene**

- A. *Fox was on his bed laying on his left side. He was hard at work spooning the team's newest member, Krystal. His right arm was draped around her side, his paw grasping firmly onto the blue vixen's left breast. Krystal whimpered something in her native tongue and was busy fingering her clit. Fox couldn't translate whatever she moaned, but he seemed to be doing his job right. Her body was covered in sweat and Krystal was crying out in moans of pleasure. Fox's balls brushed up against the vixen's ass and his penis was nestled between her thighs and slamming through her depths. Her other breast jiggled freely in time with McCloud's relentless poundings. Krystal let out a muffled cried of passion, her face buried in one of the bed's pillows. cunt coaxing McCloud's swollen flesh to fill her with cum. Fox arched his back and gave Krystal what she desired.*



Fox McCloud

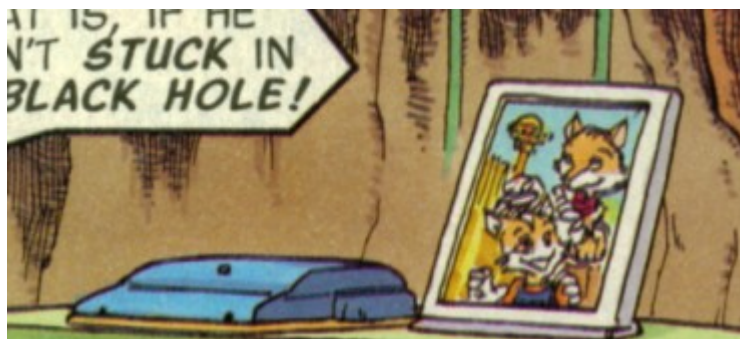

Items for dresser, place randomly. Picture detail in frame will most likely be out of focus.



Place randomly on dresser.

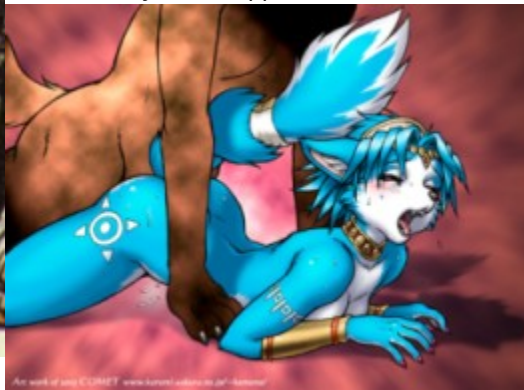

Krystal 1



Fox McCloud 2. Use this coloring version.



Krystal 2

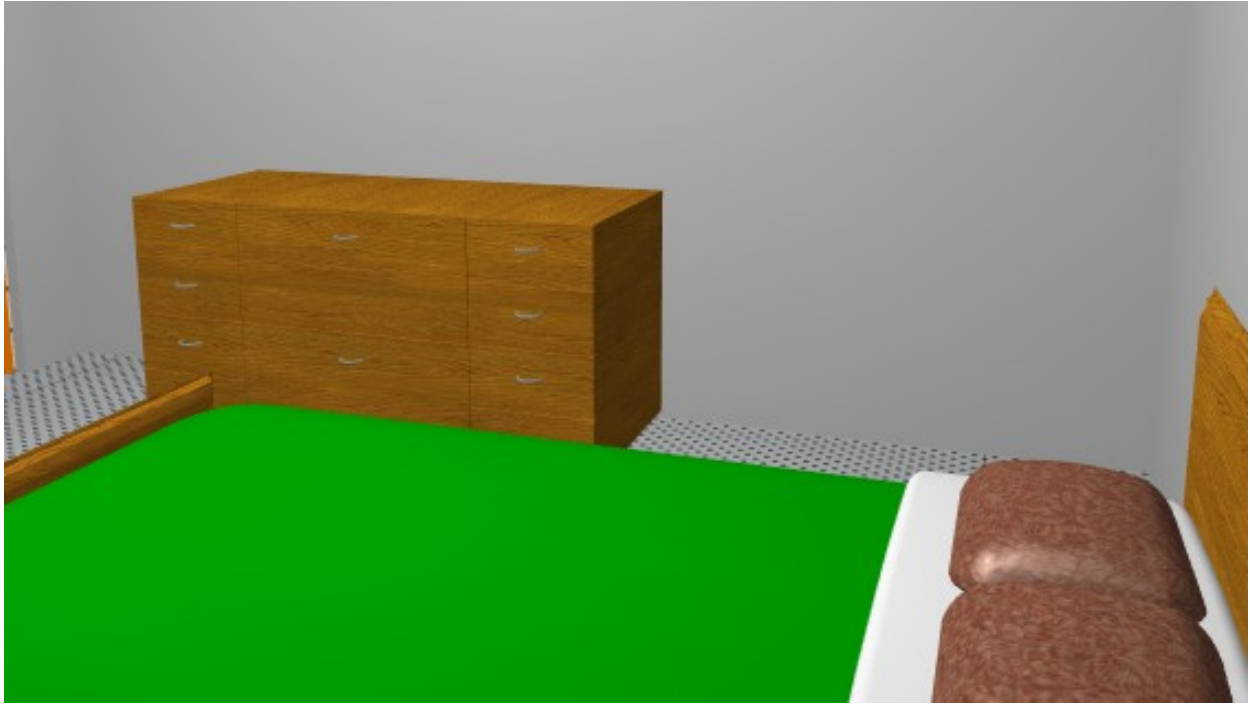

*Angle and background to use. Krystal in front of Fox with him spooning from behind. Sheets are strewn, Krystal's head is on a pillow.*